



Tomahawk Wastewater Treatment Facility Improvements Project (South of I-435 and East of Mission Road)

Completed 2022

Total Cost Comparison

JCW Improvements and JCW Treatment at Tomahawk WWTF
Vs.
Continued Treatment by Others

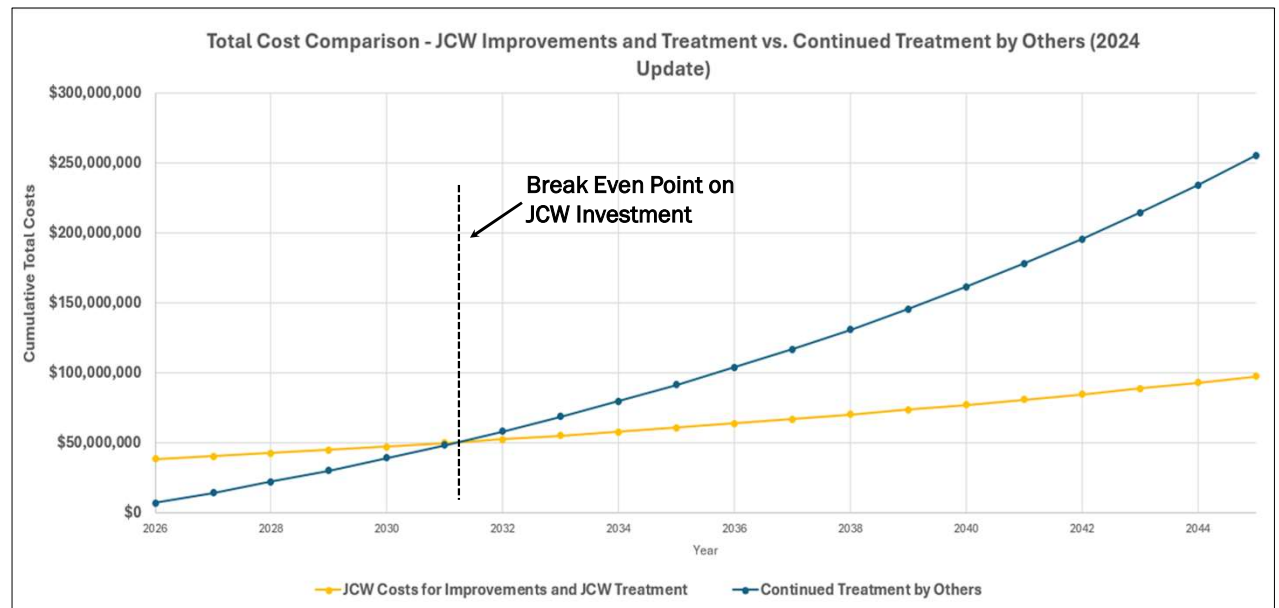

State Line Road Force Main Contractor



Tyler Stifter: (913) 927-5935

Since 1979, Rodriguez Mechanical Contractors, Inc. has provided services to municipalities, construction companies, utilities, general contractors, and other organizations across the Midwest. Rodriguez's mission is to provide superior services through perseverance, dedication, professionalism, customer satisfaction, and community involvement, while being recognized as a leader in the construction services industry.

State Line Road Pump Stations Contractor



Dan Shively: (785) 633-8099

Since 1959, BRB Contractors has been the name to trust when constructing water and wastewater facilities and utilities in the Midwest. BRB specializes in water and wastewater treatment facilities, pump stations, water lines, sanitary and storm sewer lines, and utility infrastructure. With over 60 years of experience in virtually every type of water treatment facility, BRB has a knowledgeable team for professional installation and repair of utility infrastructure and underground pipelines of any size.









Rodriguez Mechanical Contractors

- New Force Main
- State Line Rd Pavement Replacement (Southbound Lanes) & Microsurfacing (Northbound Lanes)



Rodriguez Mechanical Contractors

LEGEND

-  Construction Area
-  Temporary Construction Sign
-  Type III Barricade
-  ADA-Compliant Type II Barricade
-  Channelizer
-  Direction Indicator Barricade
-  Arrow Display
-  Direction of Travel
-  Pipe Centerline

*Tubular Marker Detail
at 'No Left Turn' Locations*

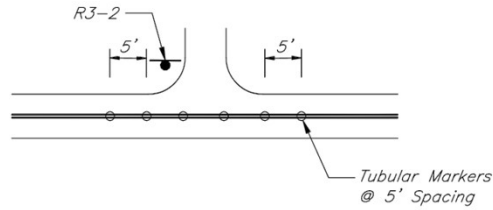

Note: Tubular markers shall be installed at 5' spacing from 5' upstream to 5' downstream of driveways and access drives where left turns are temporarily restricted.

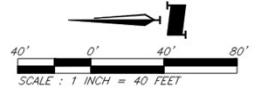

Note: For all phases during construction, the Contractor shall maintain access to all residential driveways at all times when work is not actively occurring which requires access restrictions. Contractor shall inform property owners at least 3 days in advance, in writing, when such access restrictions will occur, and shall minimize the duration of the access restrictions to the greatest extent feasible.

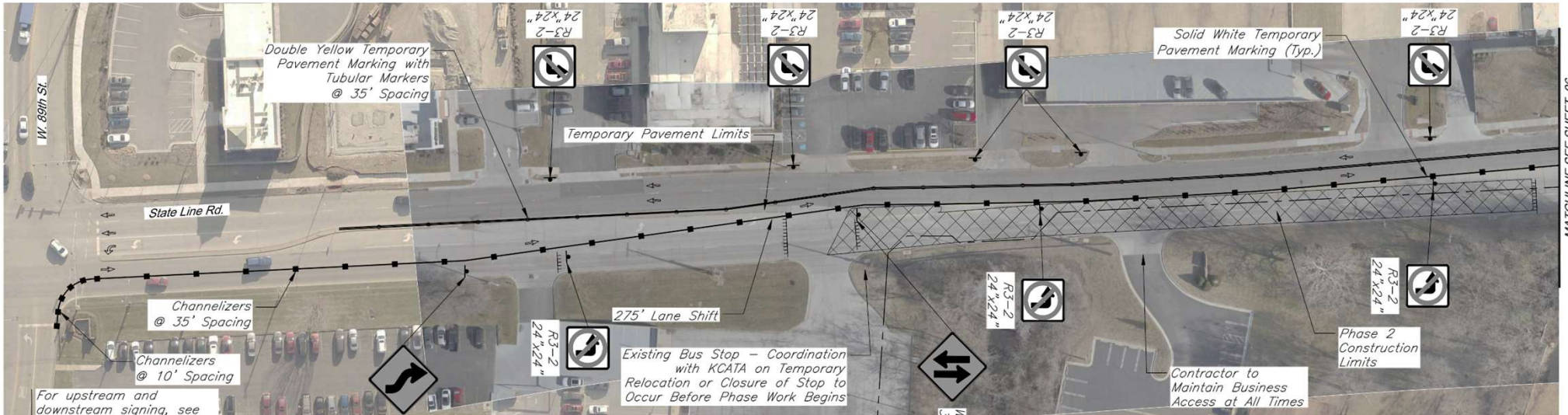

For upstream and downstream signing, see Lane Merge Taper typical application
*Note: Outside southbound lane closure north of W. 89th Street signal.

MATCHLINE SEE SHEET 96

Rodriguez Mechanical Contractors

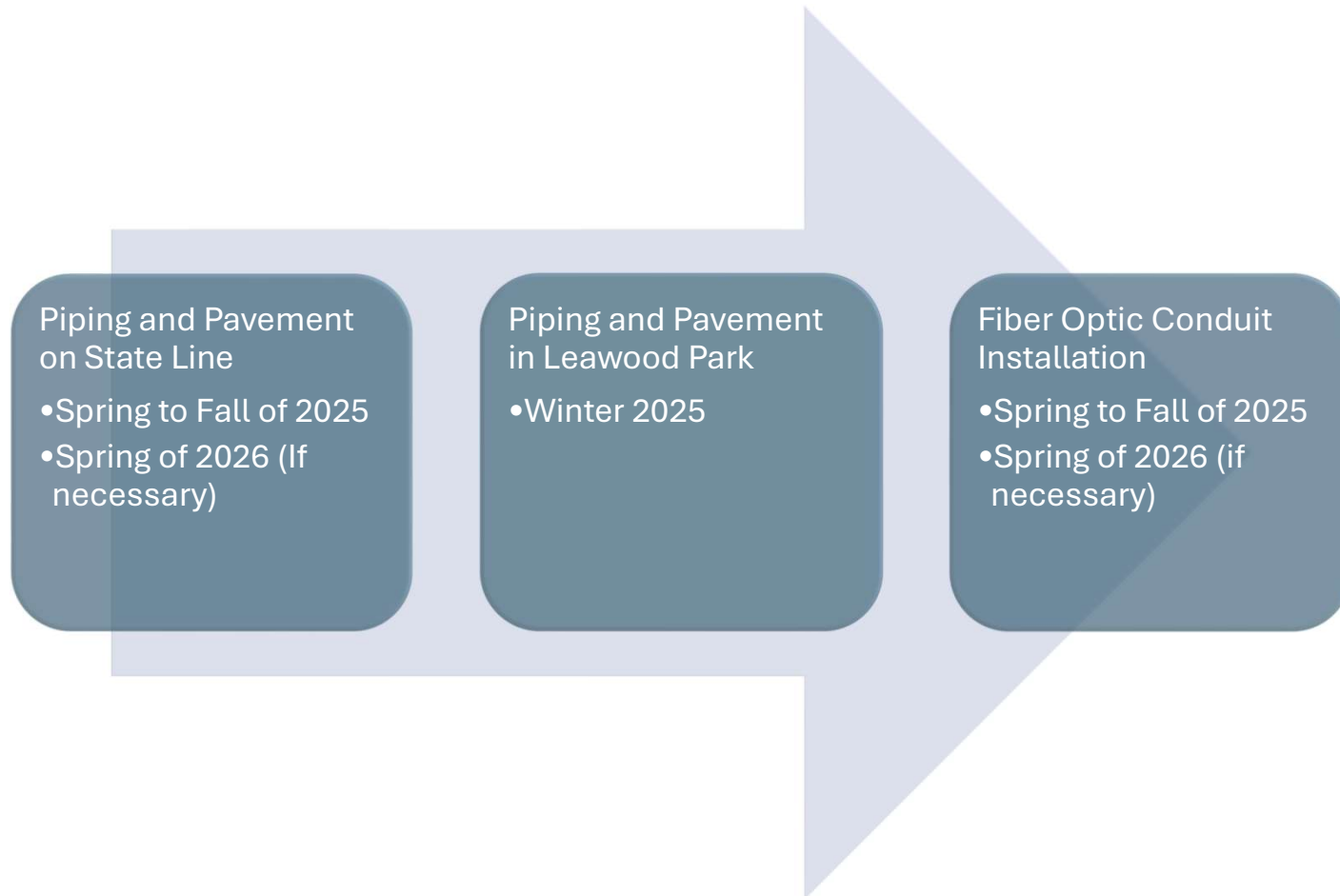

The schedules shown above are approximate as the City and Rodriguez are currently refining the Traffic Control Plans.

BRB Contractors

- No changes to the site plan or building plans, materials, or colors
- Final Plat and Final Development Plan passed Leawood Planning Commission and Leawood City Council – Spring of 2024
- Project Bid Opening – September 2024
- Mobilized – February 2025

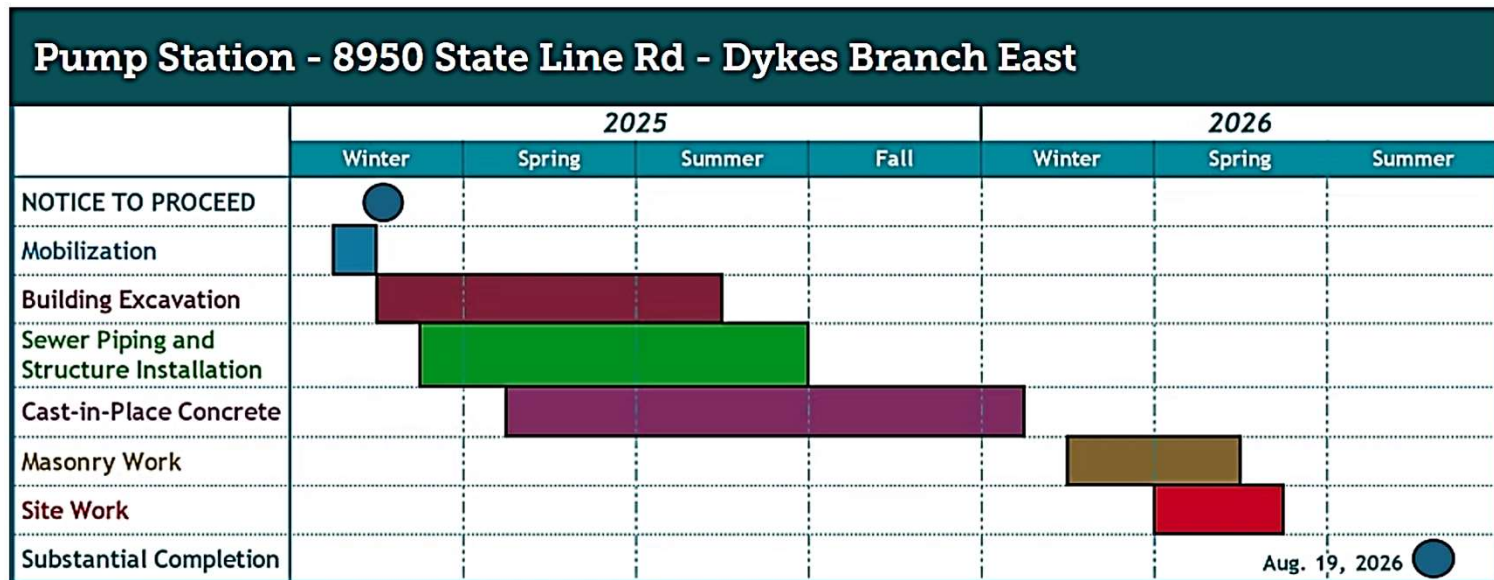

Construction Schedule

BRB Contractors

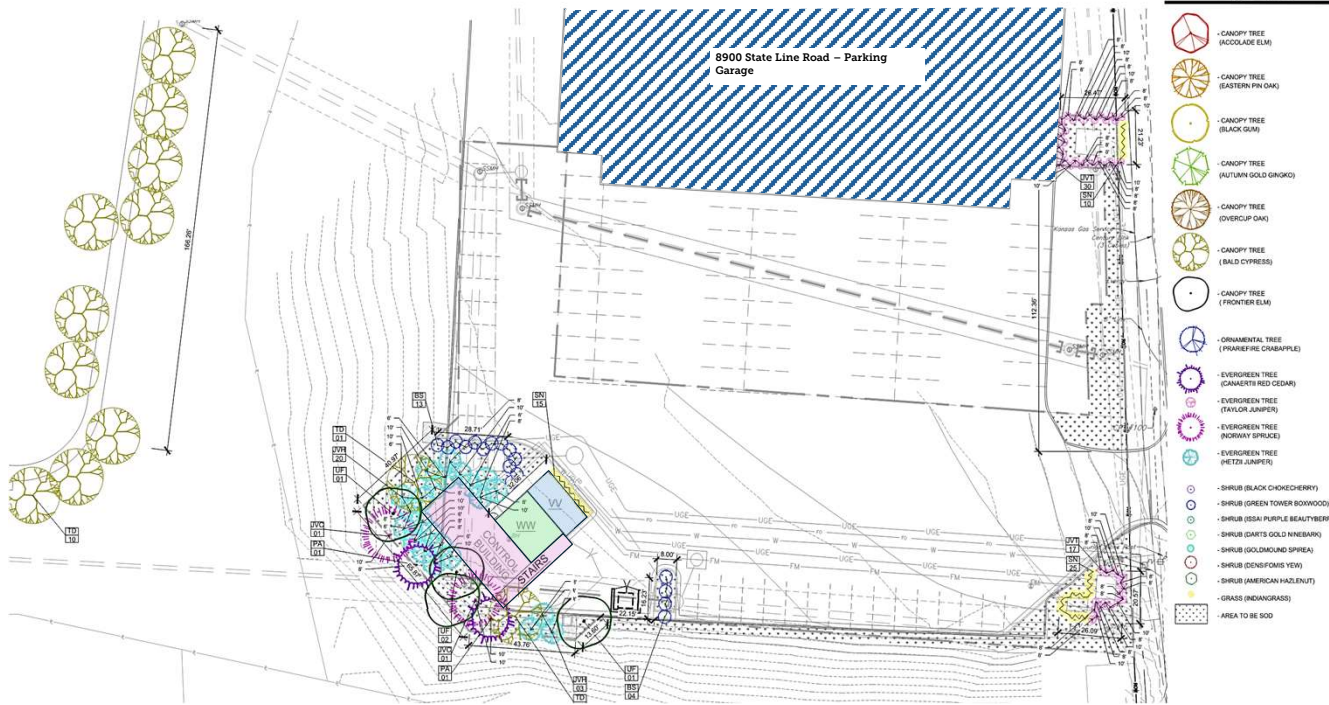

Landscaping Plan with Varied Tree Heights

Renderings After Construction with New Plantings

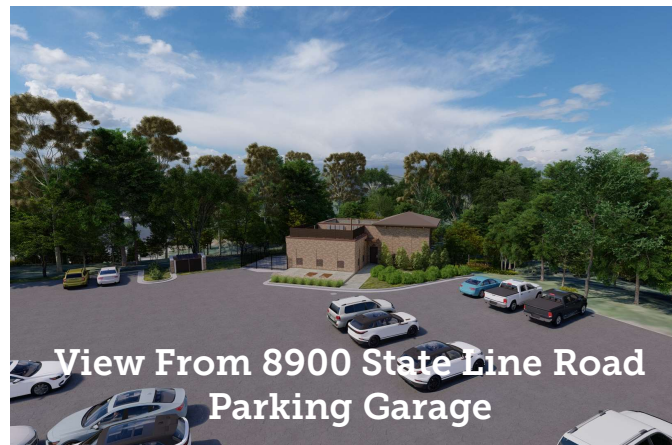

BRB Contractors

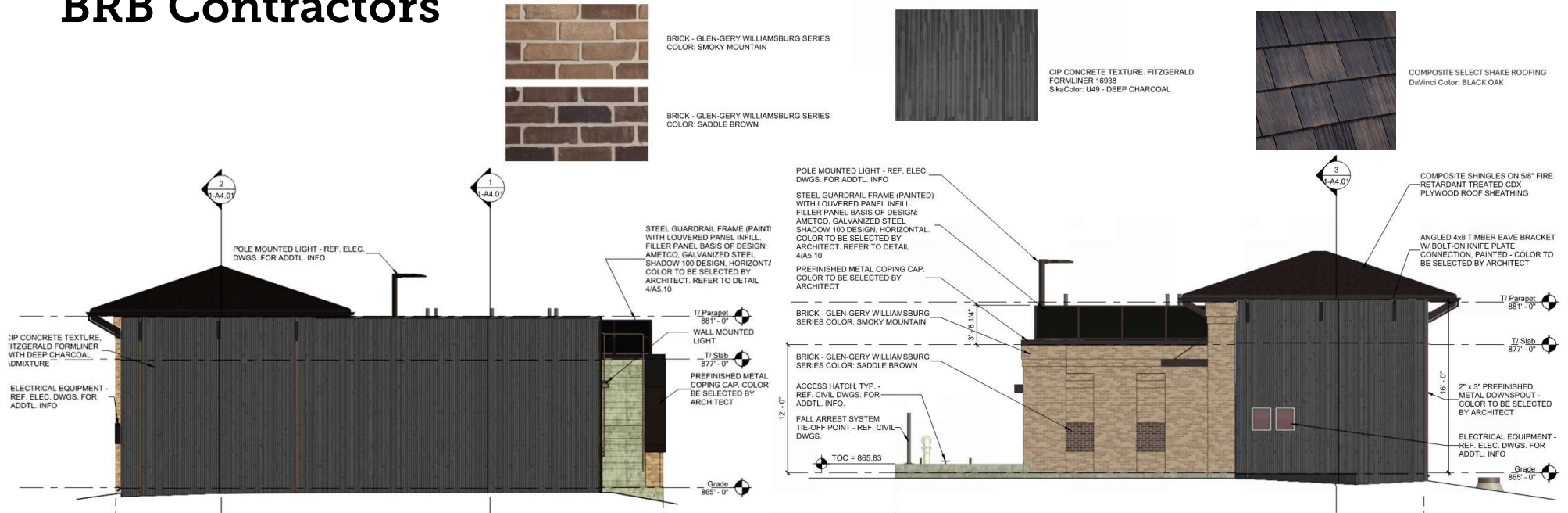

West Elevation

North Elevation

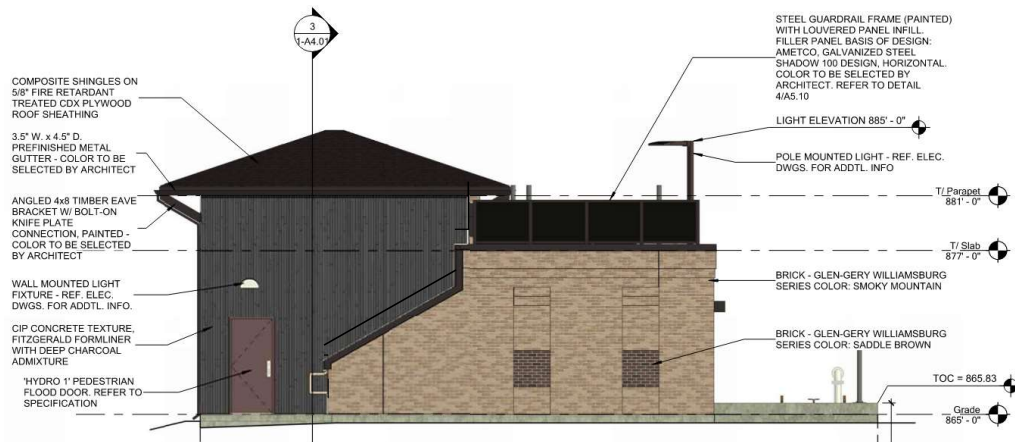

South Elevation



EXAMPLE PROJECT: BLUE VALLEY HIGH SCHOOL

As the project continues, check the website for notices and schedule updates – sign-up for email notices on the project:

jcwprogram.com/stateline

