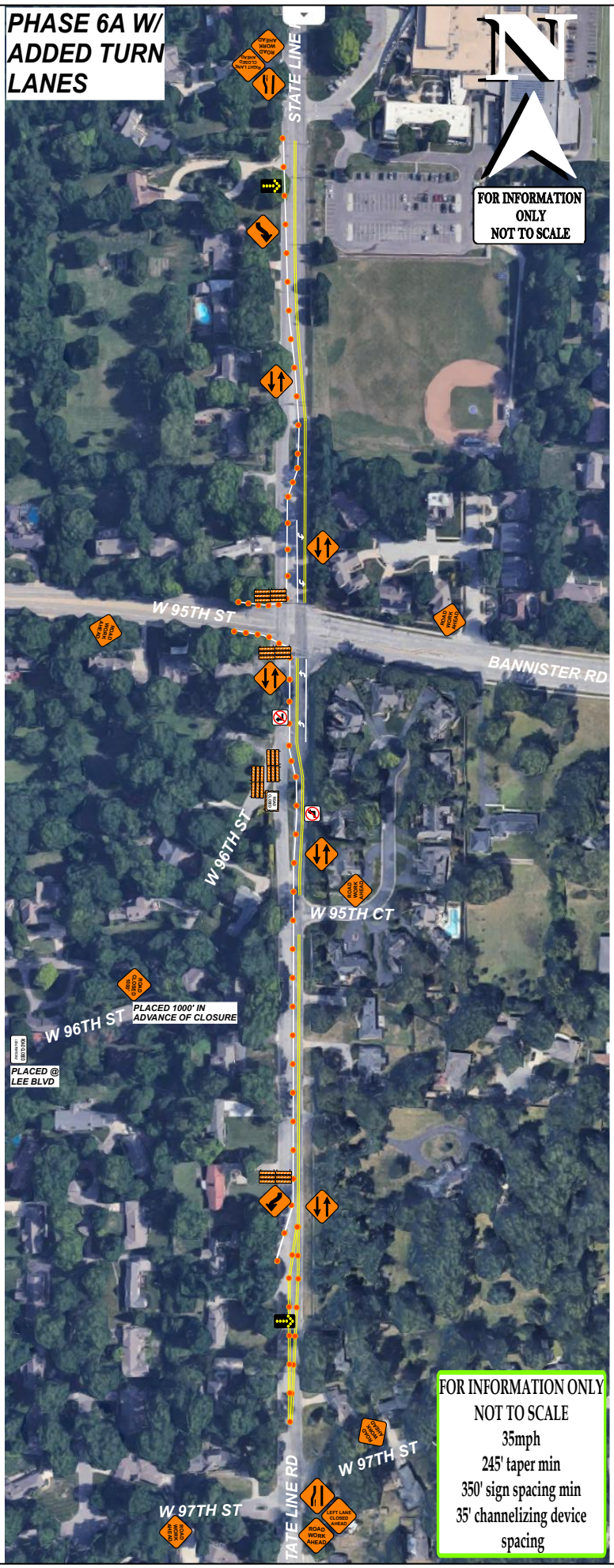
PHASE 6A W/ ADDED TURN LANES
FOR INFORMATION ONLY NOT TO SCALE
STATE LINE RD
RIGHT LANE CLOSED AHEAD
ROAD WORK AHEAD
W 95TH ST
BANNISTER RD
W 96TH ST
W 95TH CT
W 96TH ST
PLACED 1000' IN ADVANCE OF CLOSURE
PLACED @ LEE BLVD
W 97TH ST
W 97TH ST
STATE LINE RD
LEFT LANE CLOSED AHEAD
ROAD WORK AHEAD
FOR INFORMATION ONLY
NOT TO SCALE
35mph
245' taper min
350' sign spacing min
35' channelizing device spacing